

PROFILE

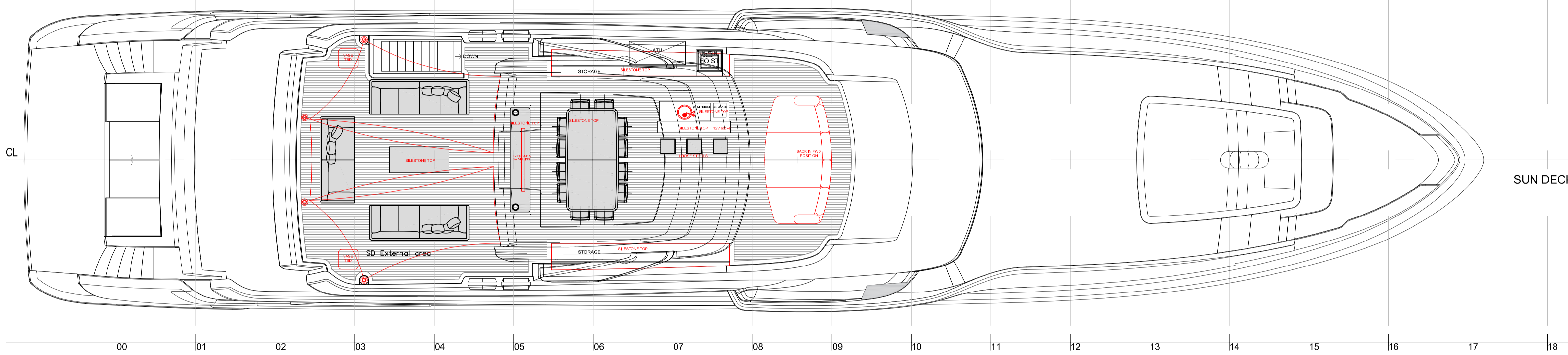

SUN DECK

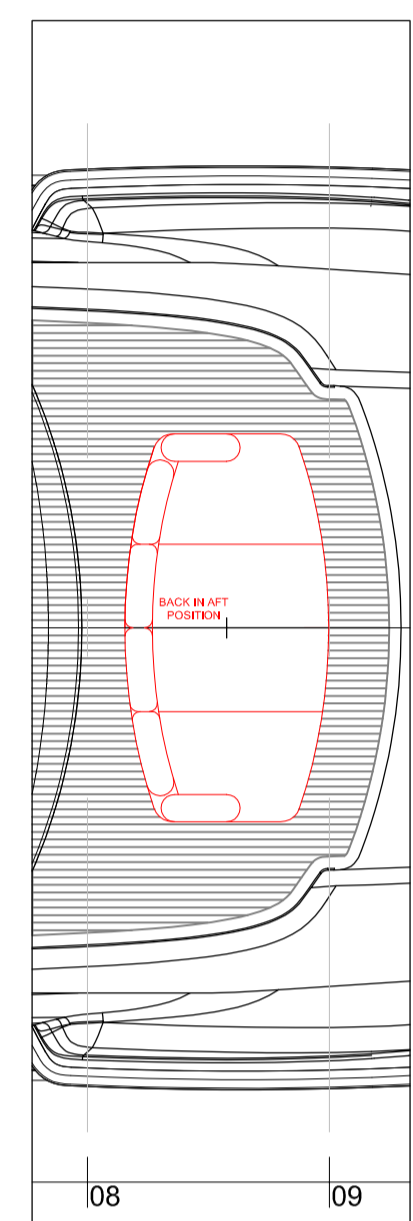

SUN DECK SOFA  
back in aft position

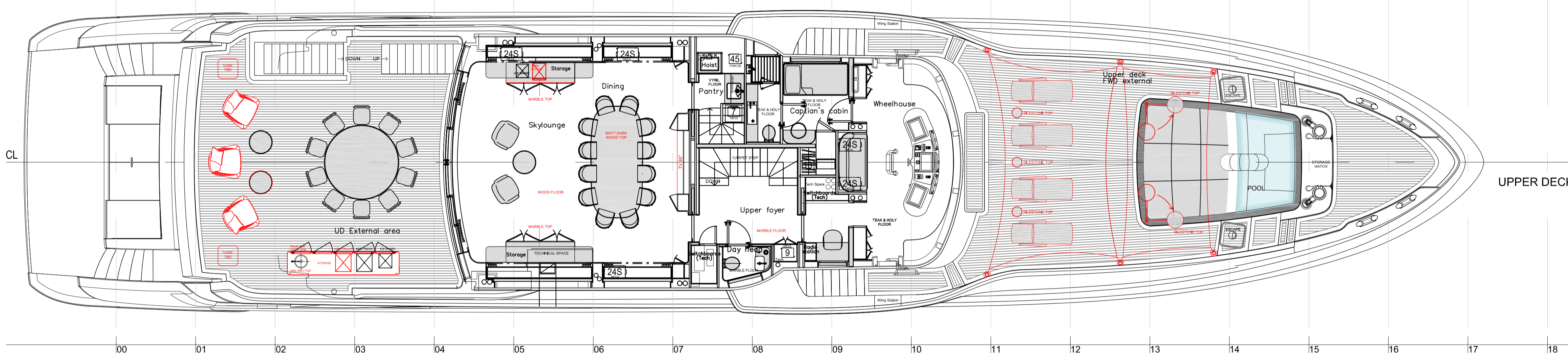

UPPER DECK

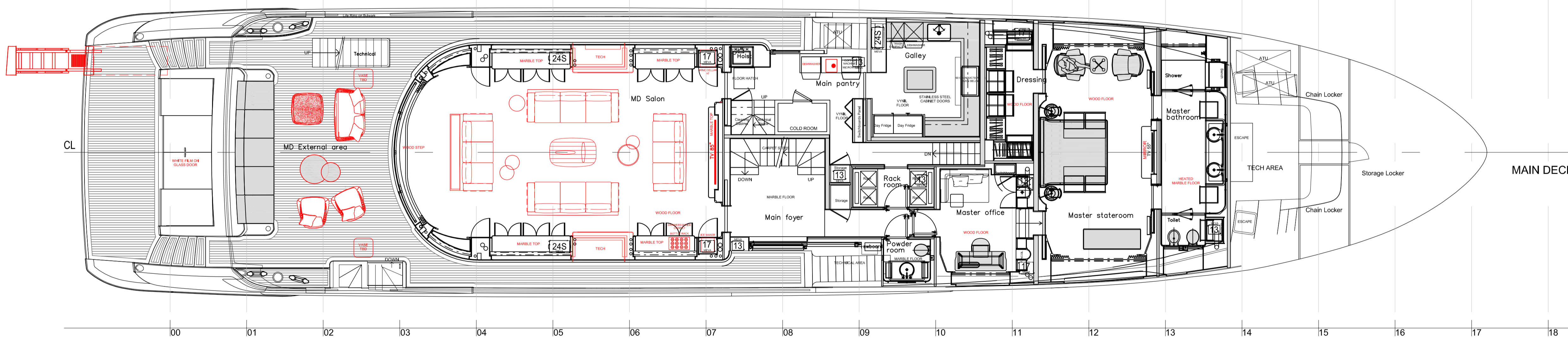

MAIN DECK

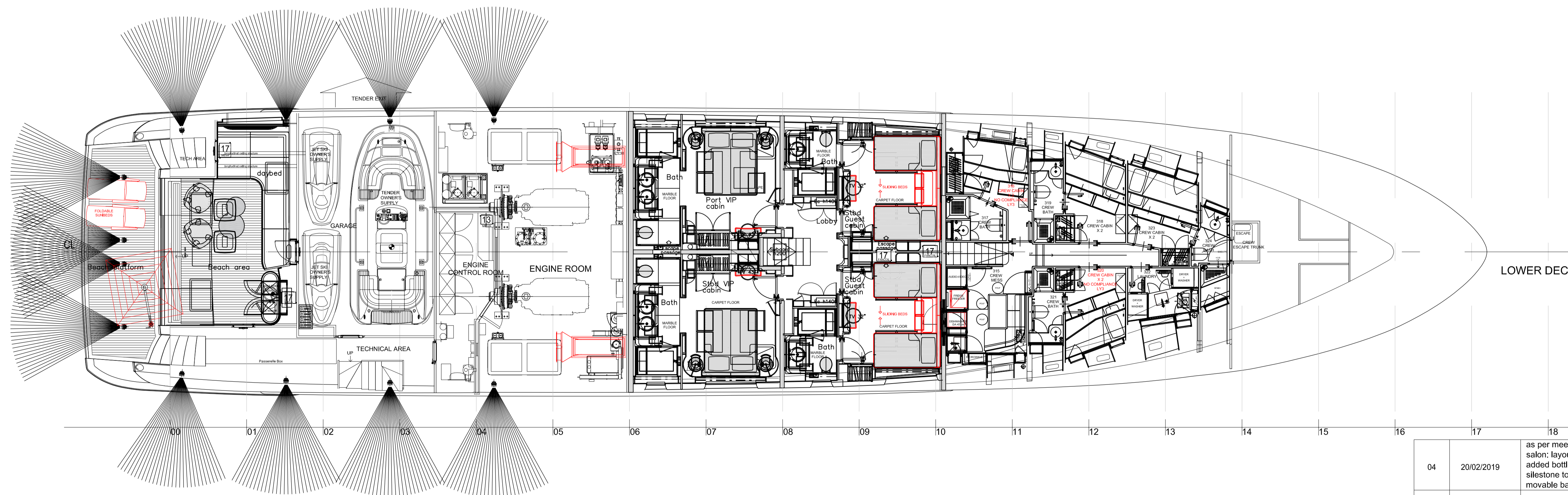

LOWER DECK

Rev./Upd.	Date	Description	Modifica/Modify Description	Firma/Signature
04	20/02/2019	as per meeting requests. LD guest bathrooms: deleted marble floor. MD salon: layout, move appliances in fwd cabinets and added n.1 wine cellar, added bottle rack. UD skylounge: added fwd cabinet. UD fwd: added silstone top on tables. SD: added silstone top on central tv cabinet, movable back cushions on fwd sofa.		E.B.
03	24/01/2019	as per client requests		E.B.
02	21/11/2018	12 underwater lights: LD twin tv; external loose furniture		E.B.
01	17/07/2018	crew area fwd escape. UD pantry added fancoil. SD stu position; update Salvage; update handrail; added extras as requested.		E.B.
00	18/01/2018	update of BP145 rev.10 by G. Cassetta		E.B.

		<small>Proprietà di AZIMUT-BENETTI S.p.A.          Repubblicana di viale Venezia 10, 20133 Milano, Italia. P. tel. 02 76001111. E-mail: info@benetti.com          All'indirizzo: Benetti S.p.A. - Via Venezia 10, 20133 Milano, Italia. P. tel. 02 76001111. E-mail: info@benetti.com          The owner shall not be held responsible for the reproduction of the content of this          document without the prior written consent of Benetti S.p.A. Any infringement will be liable.</small>	
Scale:	1:75	Disegnato/Designed:	TEC-STY
<b>"BENETTI DIAMOND 145"</b>		Disegnato/Designed:	R. DE LUZZO
<b>PIANO GENERALE / GENERAL ARRANGEMENT</b>		Disegnato/Designed:	S. BUFFA
Disegnato/Designed:	TEC-STY	Disegnato/Designed:	TEC-STY
Disegnato/Designed:	BP001	Disegnato/Designed:	BP001_0101_03_01_01
Disegnato/Designed:	1/1	Disegnato/Designed:	BP001_0101_03_01_01.dwg
Disegnato/Designed:	18/01/2018	Disegnato/Designed:	18/01/2018